

FRONT ELEVATION

Planning Permit No. A/594/92
APPROVED
 SUBJECT TO THE CONDITIONS IN THIS OFFICE LETTER.
 No. A 2/259/92
 For MEMBER SECRETARY
 MADRAS METROPOLITAN
 DEVELOPMENT AUTHORITY
 MADRAS - 600 008

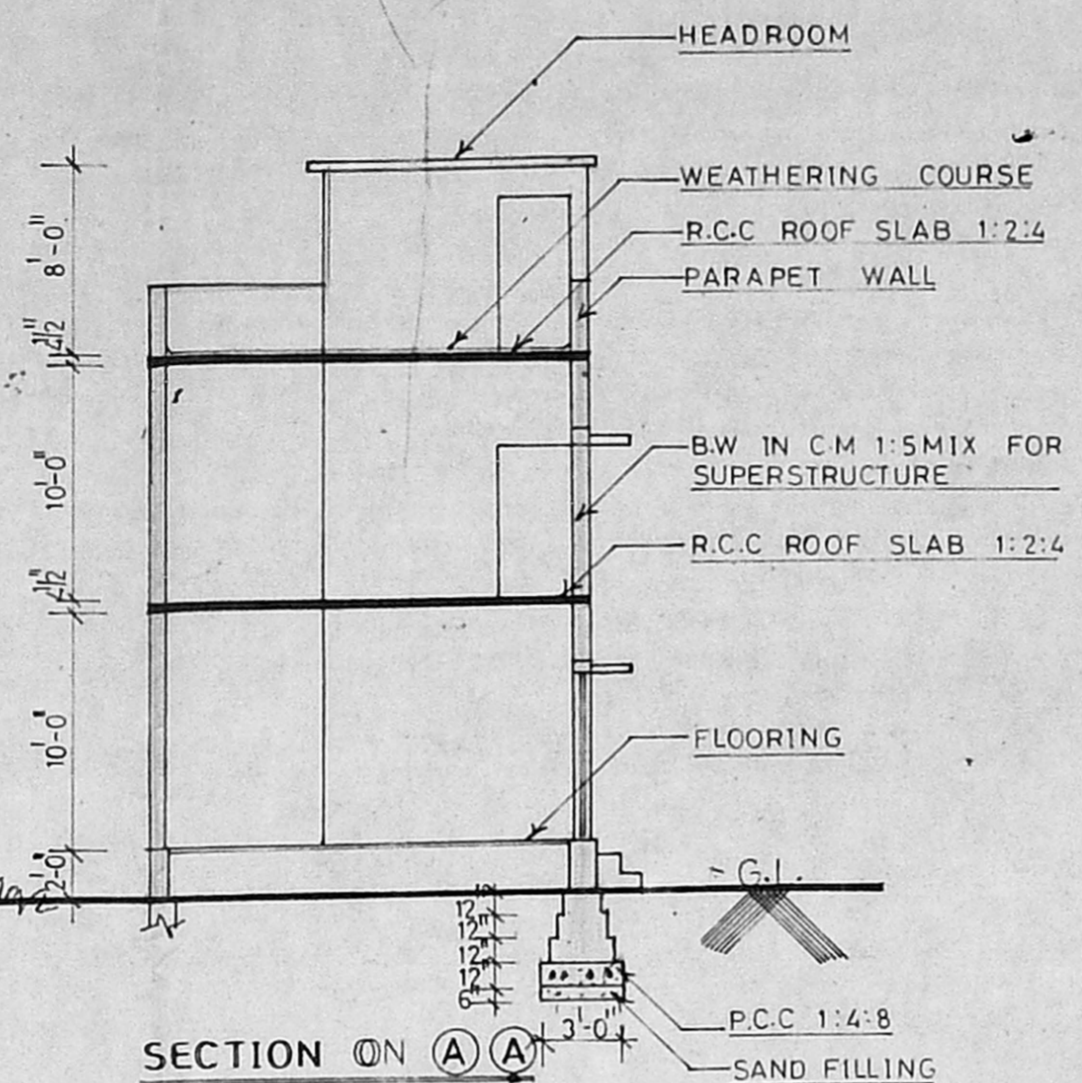

SECTION ON A-A

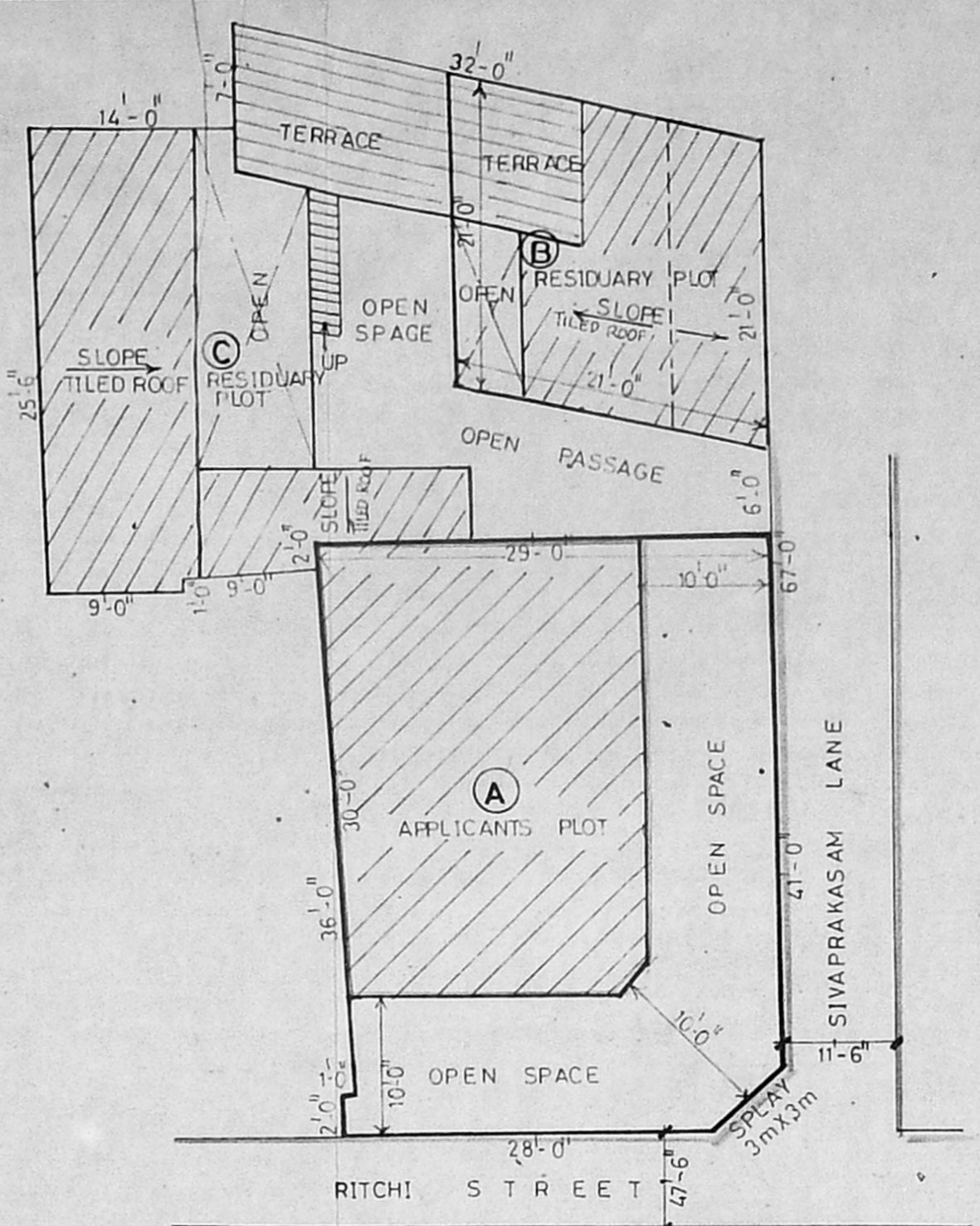

SITE PLAN DETAILS/RESIDUARY PLOT

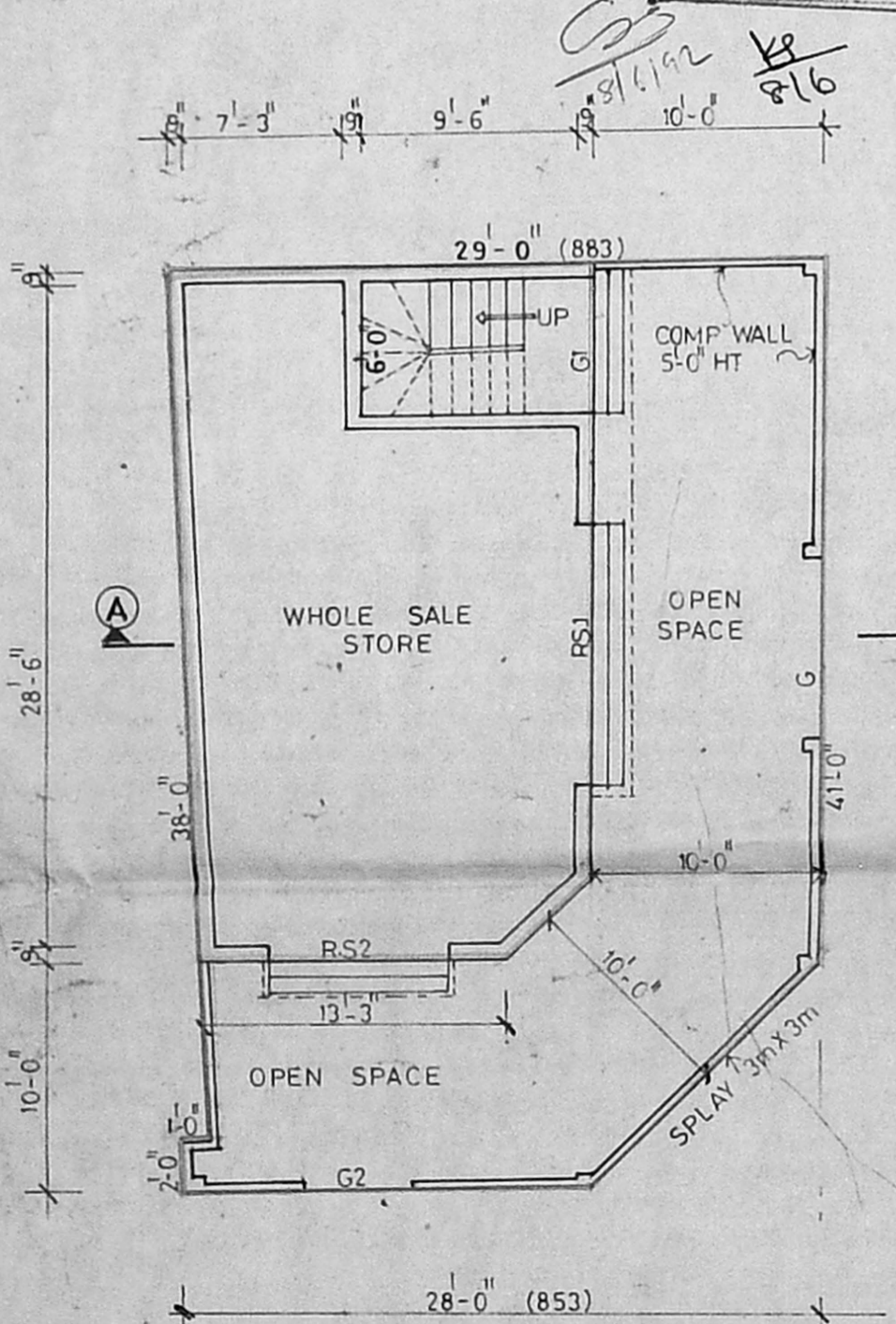

GROUND FLOOR PLAN

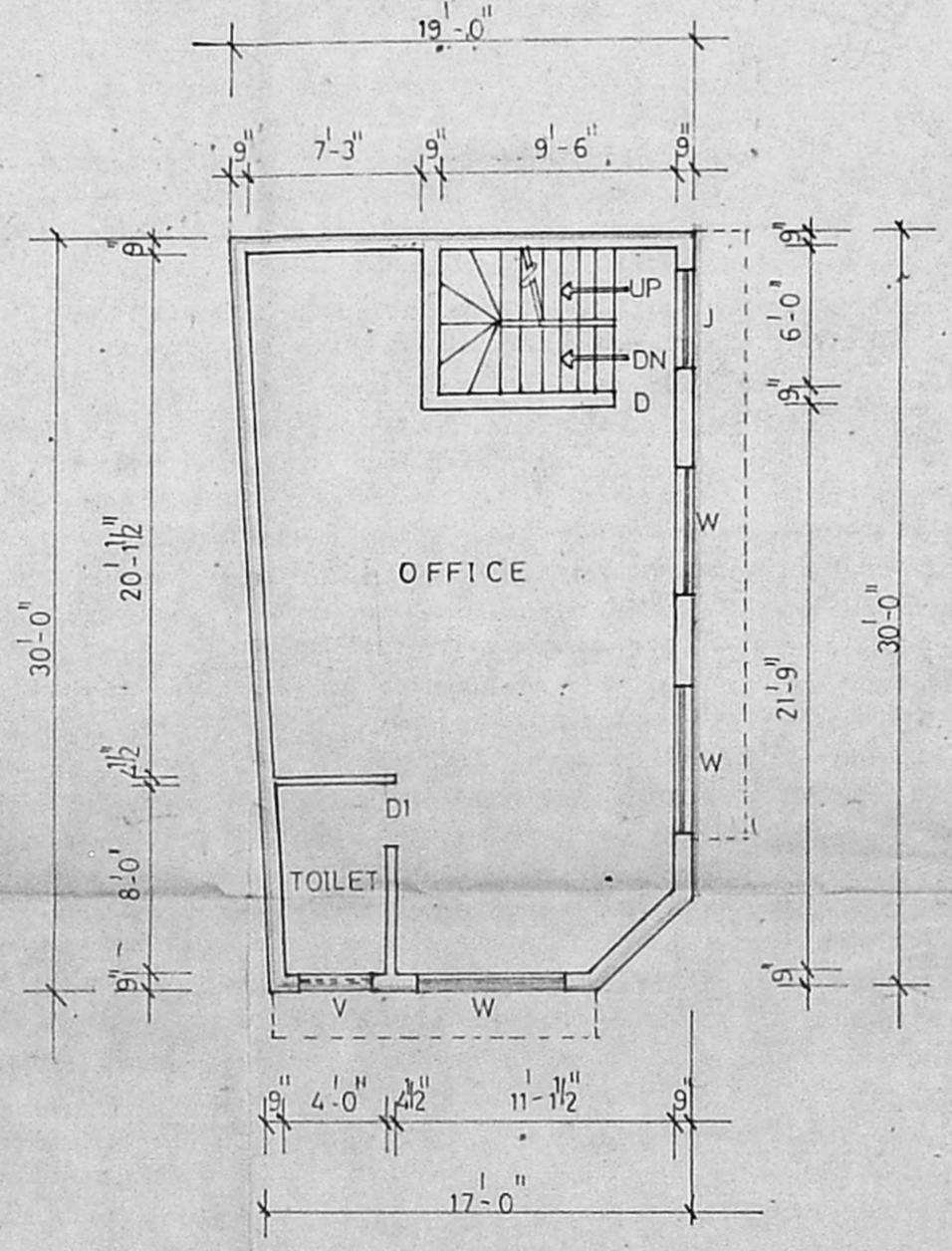

FIRST FLOOR PLAN

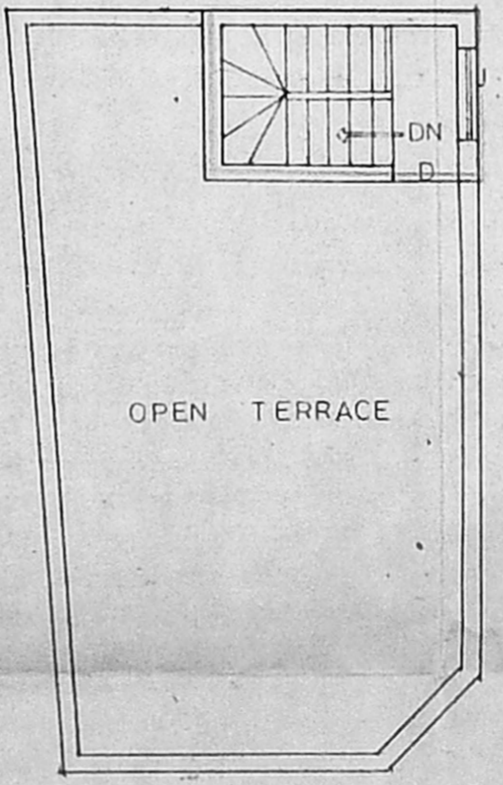

TERRACE PLAN

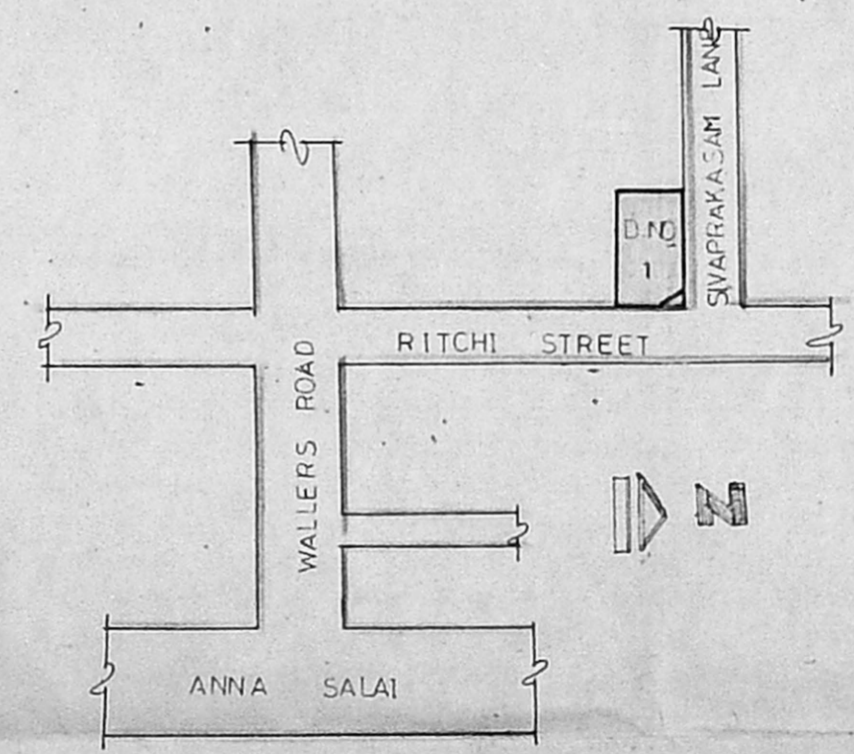

KEY PLAN (N.T.S.)

WIDTH OF THE STREETS
 RITCHI STREET — 47'-6"
 SIVAPRAKASAM LANE — 11'-6"

REFERENCE

G - GATE	8-0" X 5-0"
G1 - "	6-0" X 7-0"
G2 - "	5-0" X 7-0"
RS1 - ROLLING SHUTTER	11-0" X 7-0"
RS2 - "	8-0" X 7-0"
D - DOOR	3-0" X 7-0"
D1 - "	2-4" X 7-0"
W - WINDOW	6-0" X 4-6"
V - VENTILATOR	3-0" X 2-0"
J - JOLLY	4-0" X 4-0"

COLOUR INDEX

[Symbol]	EXISTING	[Symbol]	ROAD
[Symbol]	BOUNDARY	[Symbol]	PROPOSED

AREA DETAILS

LAND AREA	1141. SQFT
BUILT UP AREA	
GROUND FLOOR AREA	542. SQFT
FIRST FLOOR AREA	542. SQFT
HEADROOM AREA	82. "
TOTAL	1166. "

PLAN SHOWING THE PROPOSED CONSTRUCTION OF A BUILDING

IN DOOR NO1, SIVAPRAKASAM LANE

CHINTHADRIPET, MADRAS - 2.

BLOCK NO68, (OLD DIV - NO: 87,)

NEW DIV NO. 81

SCALE : 1" = 8'-0"

(TAJUNNISSA)
OWNER

John m. r...
 Phone: 420780
ER. V. SRINIVASALU, L.C.E
 Asst. Executive Engineer (Retd.)
 Consulting Civil Engineer
 REGD. No. 270
 CLASS I LICENSED SURVEYOR
 CORPORATION OF MADRAS
 No 60, Valluvar Road
 ARUMBAKKAM MADRAS- 106.
 LICENSED SURVEYOR